

Moiré Topography for the Study of Neurological Disorders

Syed Arif Kamal*^{ID}, Mohummed Akram[§] and Nasiruddin Bukhari[¶]

*[§]Department Physics, University of Karachi, Karachi, Pakistan; [¶]Institute of Physics and Technology, University of Sindh, Jamshoro, Sindh, Pakistan; *profdrakamal@gmail.com

Moiré fringe topography is a noninvasive, inexpensive and simple optical technique, which provides a three-dimensional map of the human body (Fig. 1). The technique of moiré topography

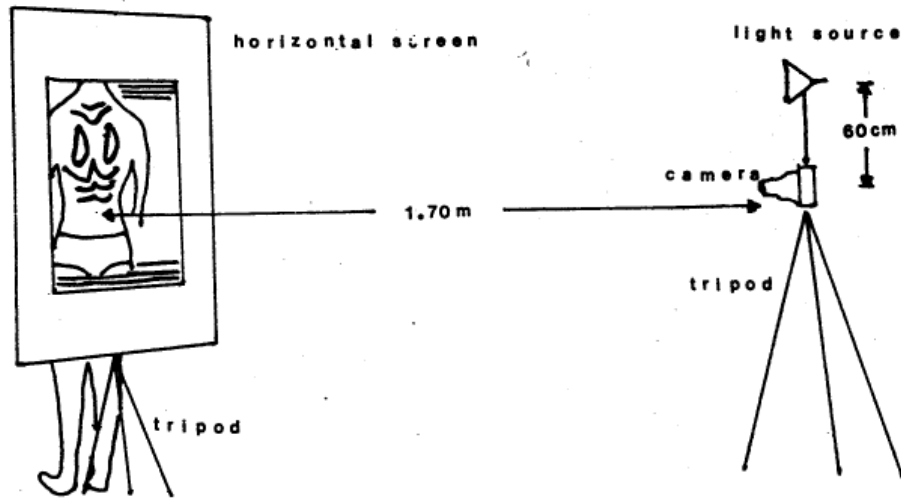

Fig. 1. Moiré set up

consists of photographing the part of body to be studied through a specially constructed screen (Fig. 2a-e). Dark fringes are produced because of the presence of screen. The study of these

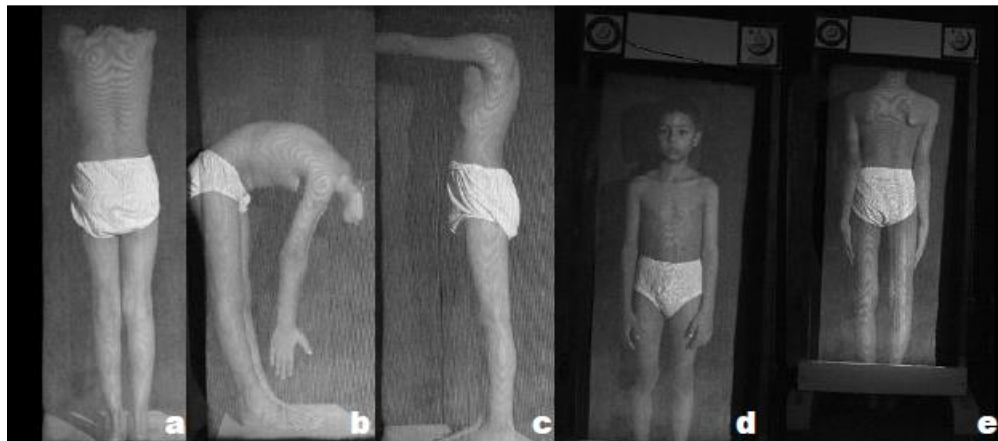

Fig. 2a-e. Moiré topographs in various postures to discover neurological disorders

fringes provides valuable information about neurological disorders, in particular, through gait analysis.

Keywords: 3-D-optical imaging • Gait analysis • Stereophotogrammetry

Web address of this document: <https://www.ngds-ku.org/Presentations/Neurological.pdf>